

LOCATED IN THE EAST HALF OF SECTION 3, TOWNSHIP 3 SOUTH, RANGE 66 WEST OF THE SIXTH PRINCIPAL MERIDIAN, CITY OF AURORA, COUNTY OF ADAMS, STATE OF COLORADO

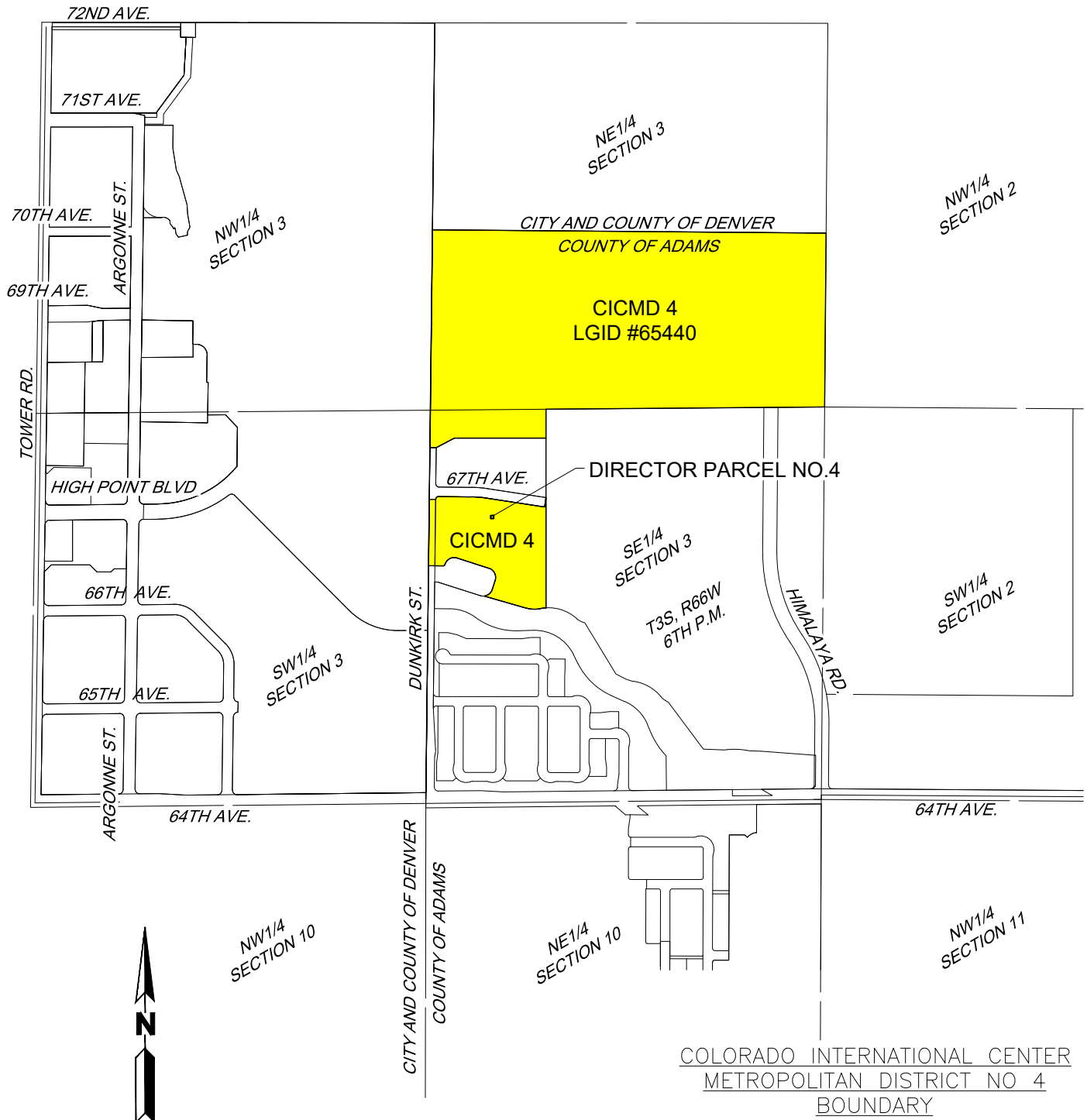

COLORADO INTERNATIONAL CENTER  
METROPOLITAN DISTRICT NO 4  
BOUNDARY

JANUARY 4, 2021

**MARTIN/MARTIN**  
CONSULTING ENGINEERS  
12499 WEST COLFAX AVENUE, LAKEWOOD, COLORADO 80215  
303.431.6100 MARTINMARTIN.COM

0 500 1000  
SCALE: 1"=1000'  
ALL LINEAL  
DIMENSIONS ARE IN  
U.S. SURVEY FEET

DRAWING LOCATION: G:\SCHLAPPE\16.0616-High Point District Mapping Update\PLANS\2020.11.18\_CIC\_MD\_Boundary\_Maps\METRO\_DISTRICT\_NO.4.dwg